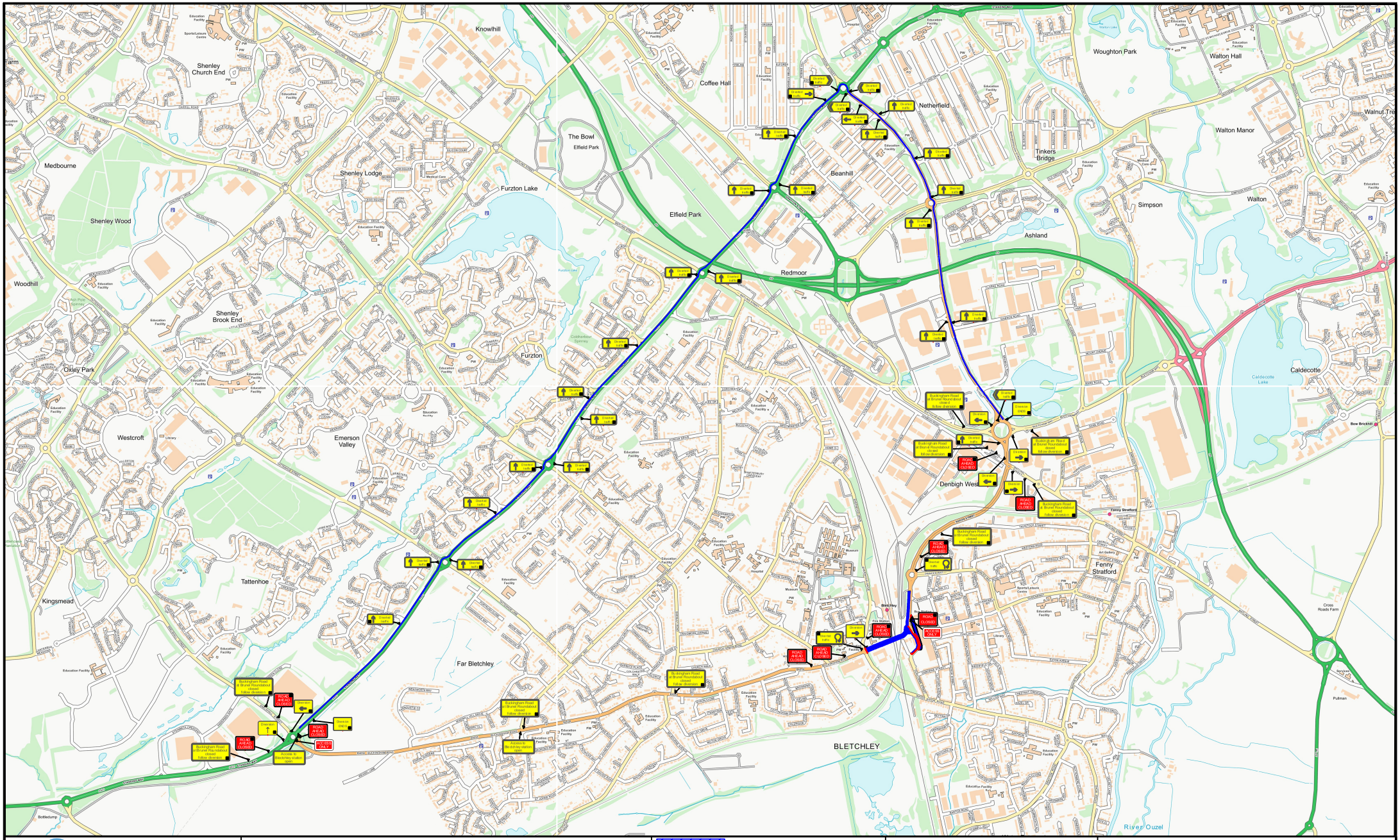

EWR Alliance
Connecting People

SAFETY ZONE DIMENSIONS (S)
Permanent speed limit 30mph or less
Sideways safety zone 0.5m
Longways safety zone 0.5m
(Dimensions are minima)

Drawing Office

DWG Number EWR-2C-C1BFO-0001
Revision Number 5

Drawn By	PT	Date Surveyed	Customer
Survey By	DB	Date Drawn	23-07-20
Checked By	EJL	Phase Number	1 of 1
		Page Number	1 of 2

Area of Works
Safety Zones
Temp Traffic Signals
900mm/1200mm Road Signs on 'A' Frames
750mm Road Signs
750mm/1m Road Cones

Site Details Address

C1 BFO
B4034 Queensway
Bletchley
MK2 2SN
DRAWING IN CONJUCTION WITH EWR2-2C-C1BFO-0001 Page 2

Drawing Notes

1. Do not scale from this drawing, all dimensions to be verified on site.
2. It will be the responsibility of the contractor to ensure that all temporary traffic management shall be in accordance with the Traffic Signs Manual chapter 8 2009, Safety at Street works 2013, Traffic Signs Regulations and General Directions 2016 and all current / relevant Health and safety legislation.
3. All signage placement will be subject to a reliable safe working space and all signs will be secured / ballasted with straps or sandbags.
4. A minimum lateral safety zone of 0.5M will be maintained at all times.
5. A minimum working zone of 3.0m will be maintained for vehicles.
6. A safe segregated working area will be provided and maintained at all times.
7. Minimum size of temporary signage will be 750mm.
8. All advanced warning signage on the approaches to the works will be double banked where possible.

CRE Approval: ADI
Approved By: DB
Approval Date:
Checked By: EL

OS map data reproduced by permission of Ordnance Survey on behalf of HMSO. © Crown copyright 2015. All rights reserved. Ordnance Survey licence number 010004692